

065

FILED
GREENVILLE CO. S. C.

BOOK 1289 PAGE 80

AUG 27 12 25 PM '73

BOOK 71 PAGE 658

CONNIE S. TAYLOR
R.M.C.
885277

State of South Carolina }
County of GREENVILLE }

MORTGAGE OF REAL ESTATE

WHEREAS: JAMES L. HALLUMS AND ELIZABETH WATTS
OF Greenville County, S. C. hereinafter

HALLUMS
called the mortgagor(s) is indebted to Cameron-Brown Company, a corporation organized and existing under the laws of the State of North Carolina, hereinafter called mortgagee, as evidenced by a certain promissory note of even date herewith, the terms of which are incorporated herein by reference, in the principal sum of FOUR THOUSAND ONE HUNDRED SIXTY-THREE AND 84/100THS ----- (\$ 4,163.84) Dollars, together with add-on interest at the rate of SIX (6%) per cent per annum, until paid in full, said principal and interest being payable at the office of Cameron-Brown Company in Raleigh, North Carolina, or at junior in lien to that certain mortgage in favor of Carolina National Mortgage Investment Company, Inc., assigned to the Federal National Mortgage Association, in the original amount of \$14,950.00, recorded October 25, 1966, in the R. M. C. Office for Greenville County in REM Volume 1043 at page 309.

ALSO:

ALL that certain piece, parcel or lot of land in Greenville County, State of South Carolina, being located on the southeastern side of Catlin Circle and being known and designated as Lot No. 11, Section 3 of HYDE PARK Subdivision as shown on plat thereof prepared by Carolina Engineering & Surveying Company and recorded in the R. M. C. Office for Greenville County, South Carolina, in Plat Book YY at page 141 and having such notes and bounds as shown thereon.

3715 PAID AND FULLY SATISFIED

FILED
S. C.
AUG 30
PM 1973
GLEW

AUG 7 1973

BY: *[Signature]*
CONNIE S. TAYLOR
R.M.C.

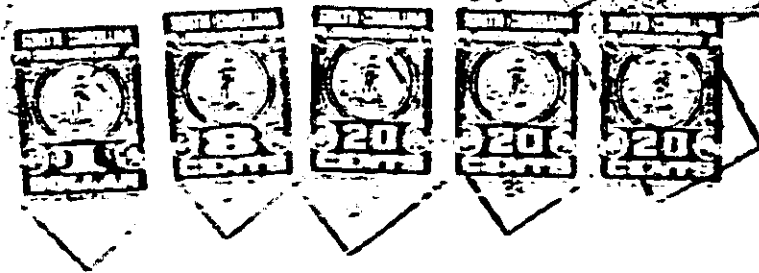

[Signature]
CONNIE S. TAYLOR
R.M.C.

Will pick up.

4328 MV.2